Experiment 11

11.1.1 Sum of digits

Algorithm :

Step 1 : Start
Step 2 : Input an integer and store it in num
Step 3 : Set sum to 0
Step 4 : Repeat steps 5 through 7 while num is greater than 0
Step 5 : Find the last digit using the modulo operator:
  digit = num % 10
Step 6 : Add the digit to the current sum
Step 7 : Remove the last digit using integer division:
  num = num // 10
Step 8 : Go back to Step 4
Step 9 : Once num becomes 0, exit the loop
Step 10 : Print the final value of sum
Step 11 : Stop

Flowchart :

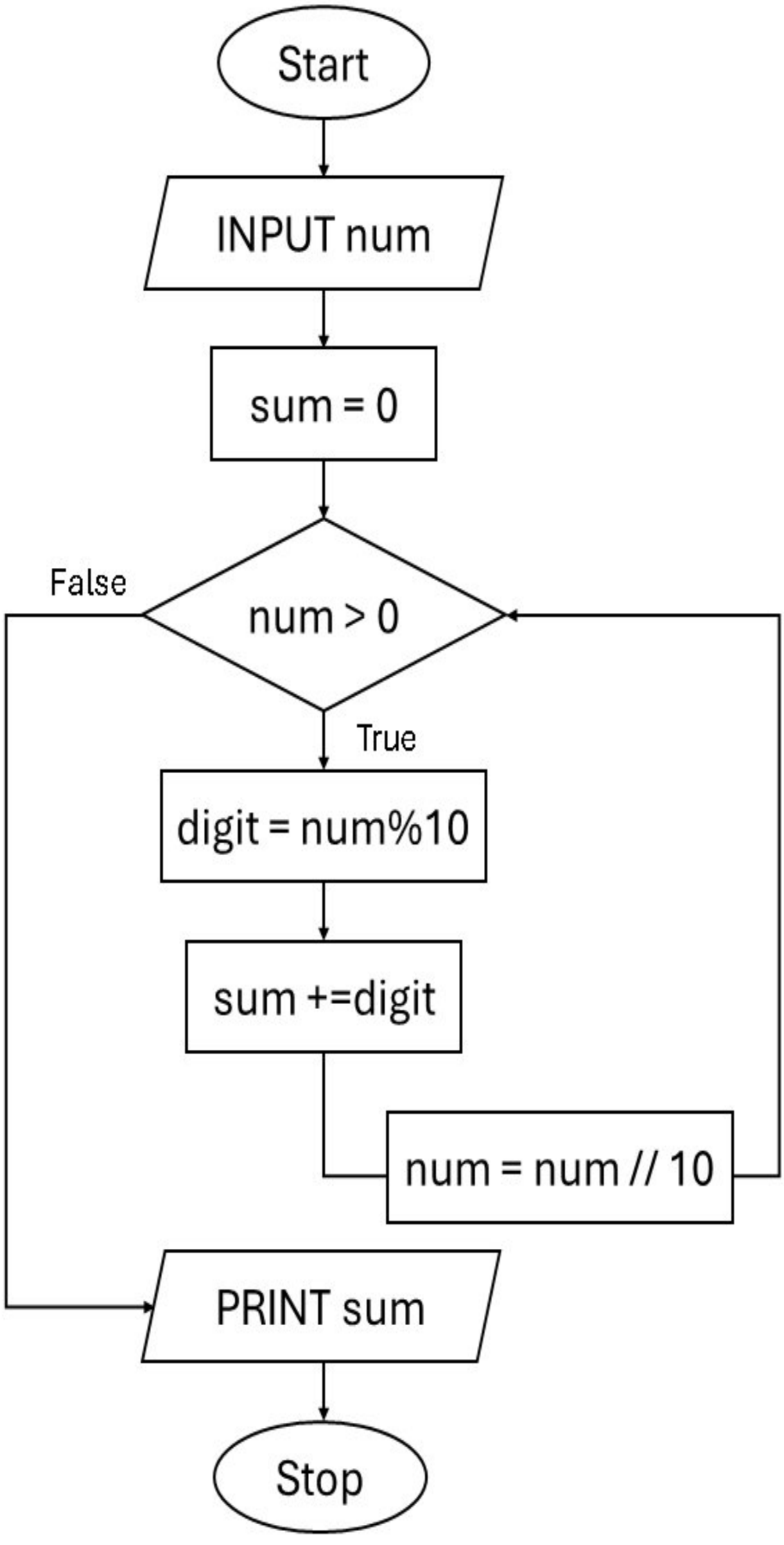
Start
INPUT num
sum = 0
num > 0
False
True
digit = num%10
sum +=digit
num = num // 10
PRINT sum
Stop

Code :

```
num = int(input("Enter a number: "))
sum=0
while num>0:
  digit=num%10
  sum+=digit
  num=num//10
print("Sum of digits:",sum)
```

Execution :

CODETANTRA Home

arnav.nagdeote.batch2025@sitnagpur.siu.edu.in Support Logout

11.1.1. Sum of Digits of a Number

02:01

Write a Python program that reads an integer, calculates the sum of its digits, and prints the result.

Input Format:

- The program reads an integer input with the prompt "Enter a number: "

Output Format:

- Print the sum of the digits in the format:

```
Sum of digits: <digit_sum>
```

Note:

- Some base code was provided (input and print statements). The task was to complete the missing logic.

Sample Test Cases +

Explorer

sumofdig...

Submit

```python
num = int(input("Enter a number: "))
sum=0
while num>0:
    i=num%10
    sum=sum+i
    num=num//10
print("Sum of digits:",sum)
```

Debugger

Average time	Maximum time
0.004 s	0.004 s
3.50 ms	4.00 ms

2 out of 2 shown test case(s) passed

2 out of 2 hidden test case(s) passed

Test case 1 4 ms Debug

Expected output	Actual output
Enter a number: 123	Enter a number: 123
Sum of digits: 6	Sum of digits: 6

Test case 2 3 ms

Terminal Test cases

Prev Reset Submit Next